6.

Danses Humoresques

pour PIANO

par

Sig. Stojowski

Op. 12.

Nº 3. Price 2/. nett.
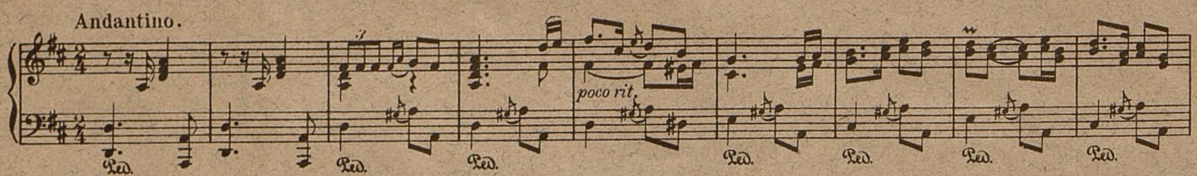
London & Leipzig,
STANLEY LUCAS, WEBER, PITT & HATZFELD Ltd.
BOSTON, H.B. STEVENS COMPANY.

Printed by C.G. Röder, Leipzig.

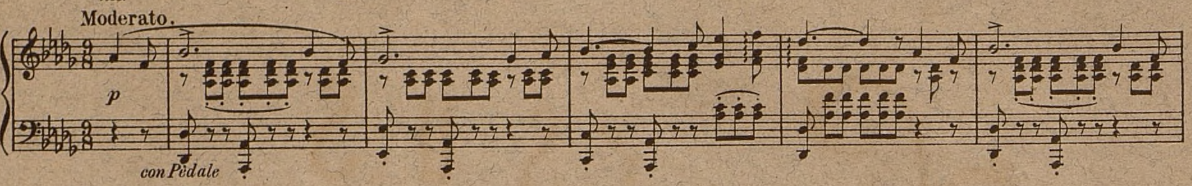
3

PIANOFORTE COMPOSITIONS
by
Popular Composers.
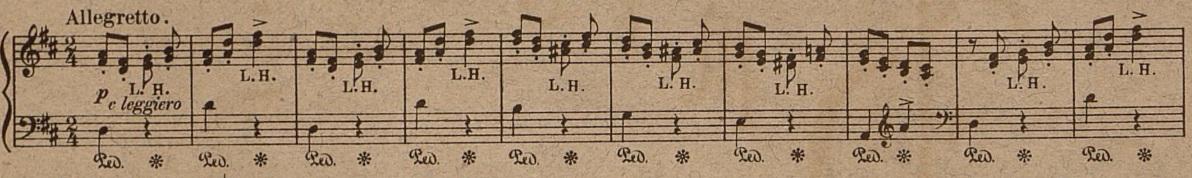
J. Albeniz.
Tango.



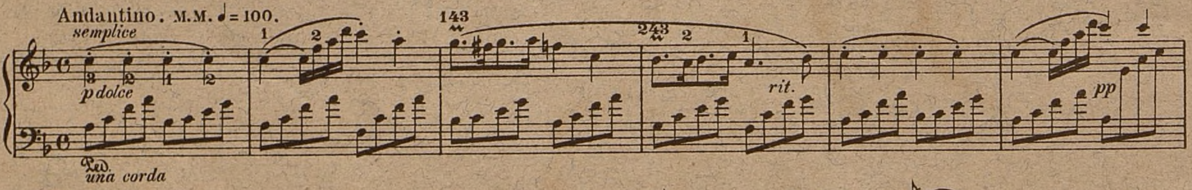
Franz Bendel.
Bonsoir.
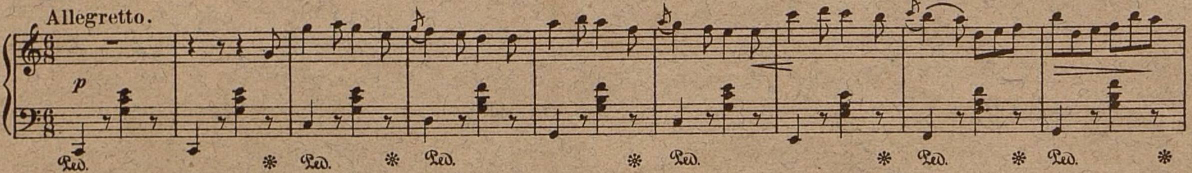


Oscar Beringer.
Queen Mab.



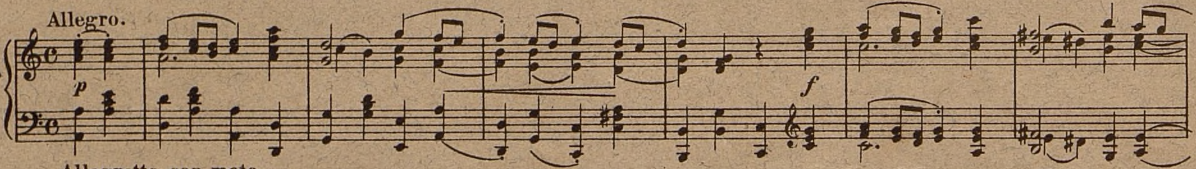
A. Backer-Gröndahl.
Sérénade.



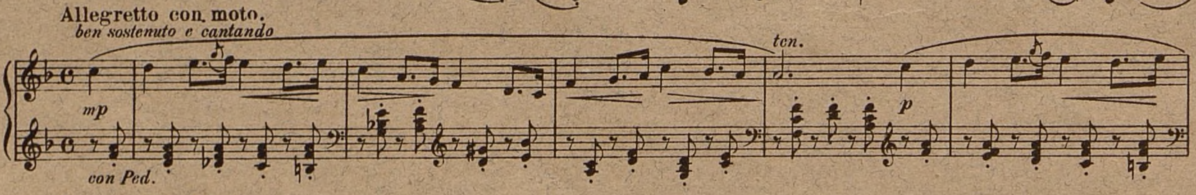
Franz Hitz.
Lise et Thomas.
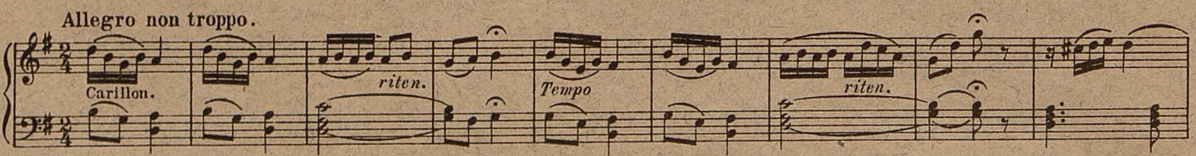


Arthur Somervell.
Gavotte.



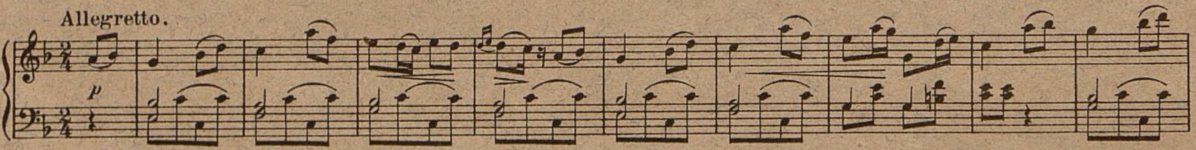
A. Strelezki.
Roses d'Octobre.
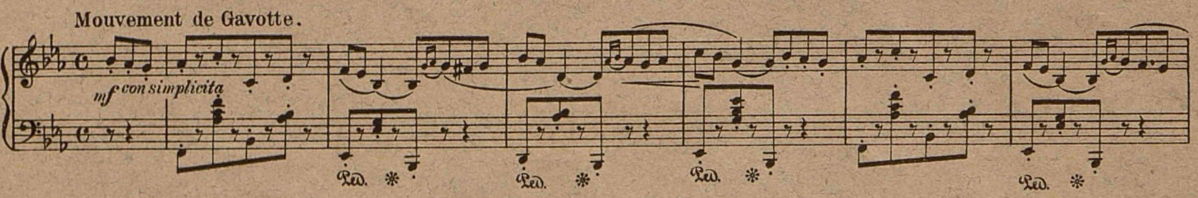


Ed. Thuillier.
Fête Champêtre.



Ed. Thuillier.
Le Retour du Moulin.



Paul Wachs.
Simple Histoire.



LEIPZIG & LONDON:
STANLEY LUCAS, WEBER, PITT & HATZFELD LTD

Nº121.

Danses Humoresques

pour PIANO

par

Sig. Stojowski

Op. 12.

Nº 3. Price 2/. nett.

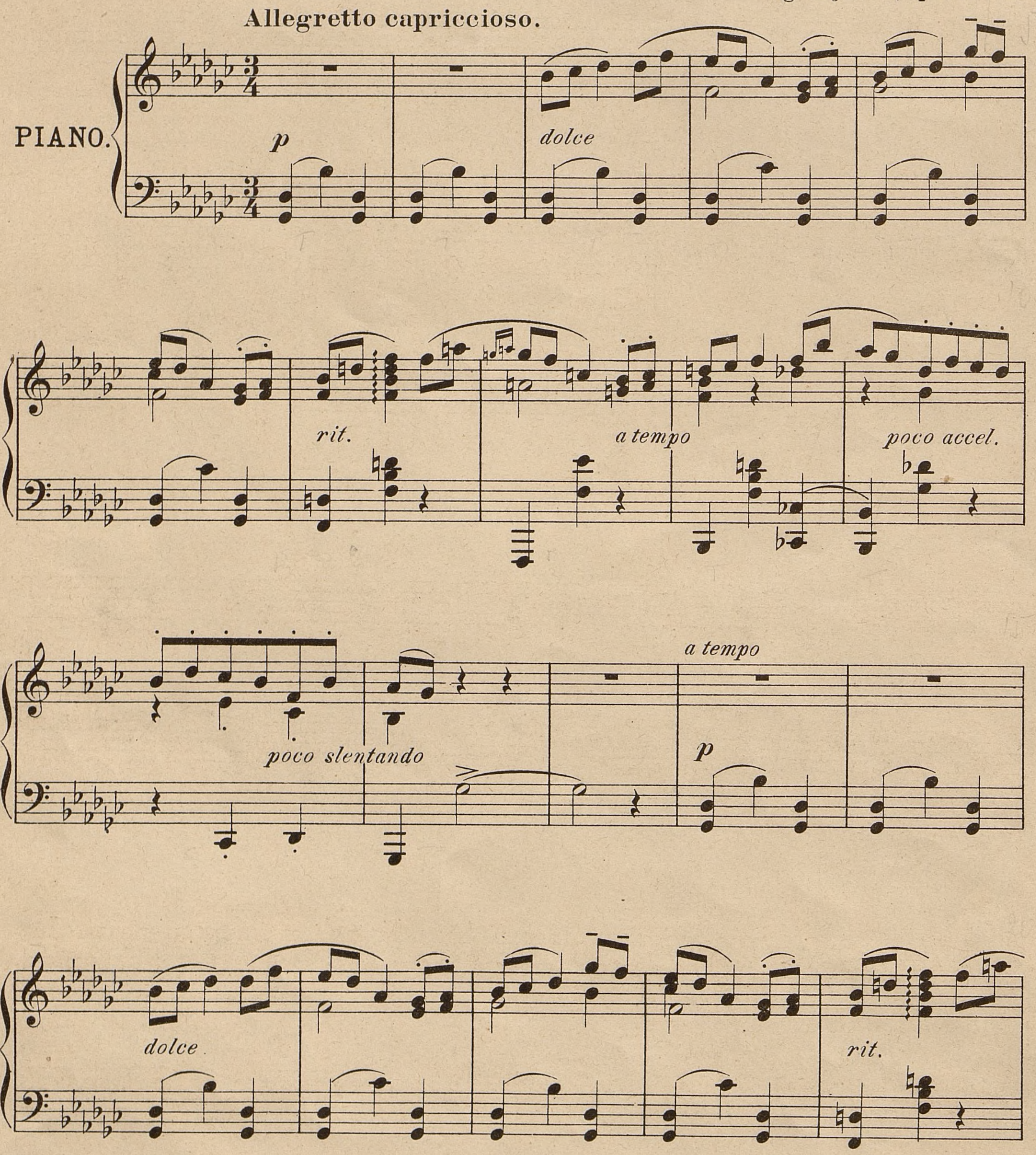
London & Leipzig,
STANLEY LUCAS, WEBER, PITT & HATZFELD Ltd.
BOSTON, H.B. STEVENS COMPANY.

Printed by C.G. Röder, Leipzig.

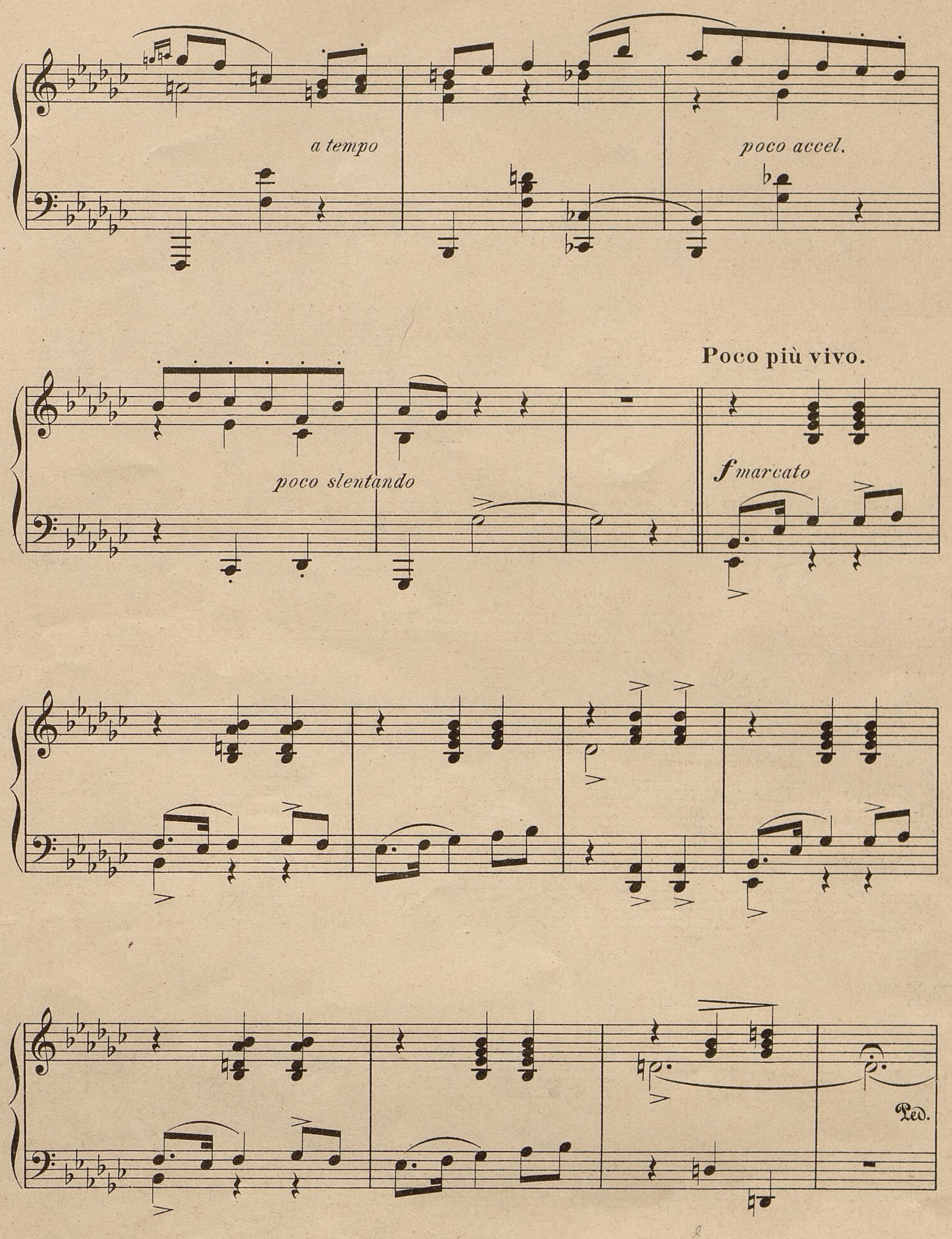
A Mademoiselle Sophie Gabryszewska.

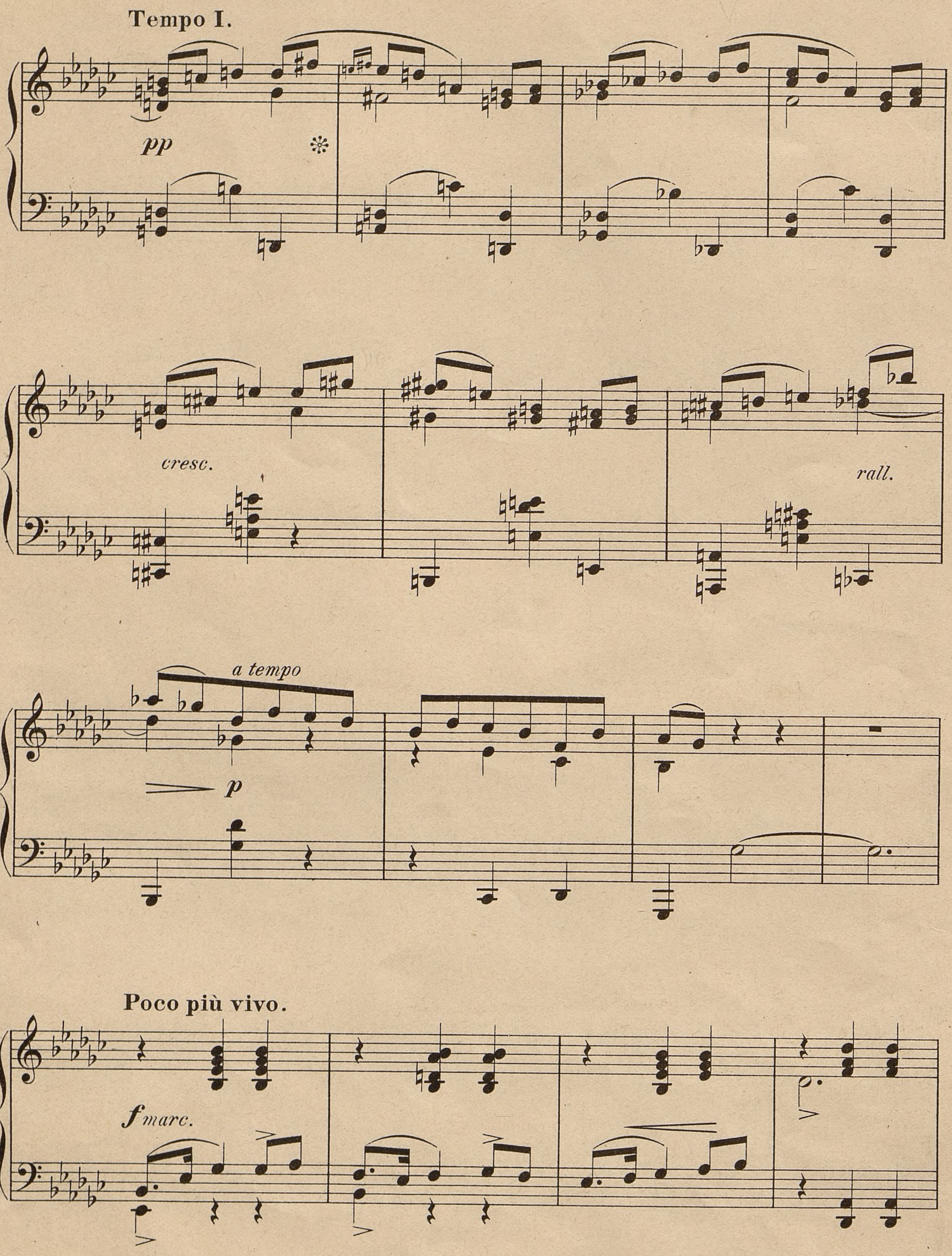
Mazurka.

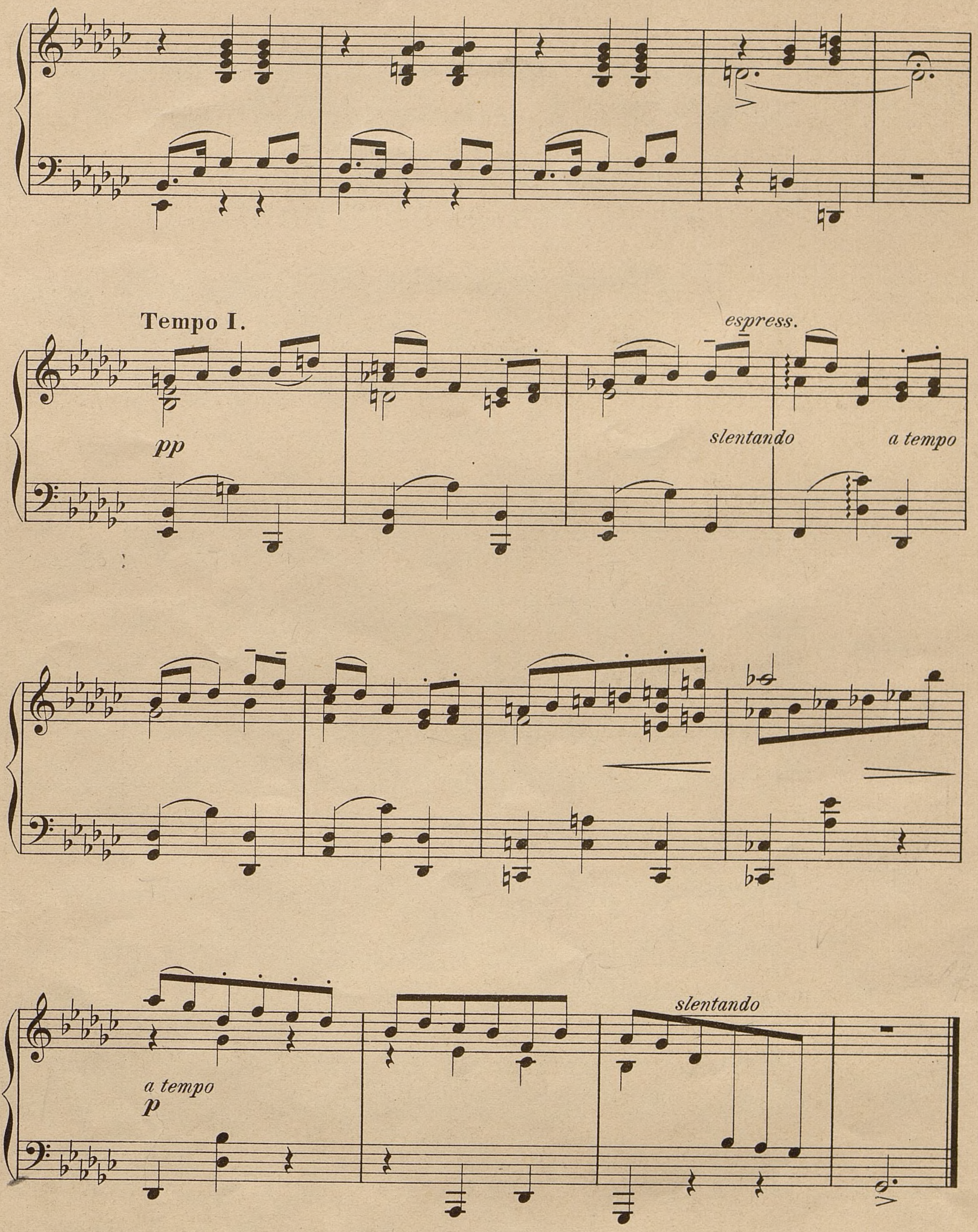
Sig. Stojowski, Op. 12. № 3.



Edited by C. P. Scott.

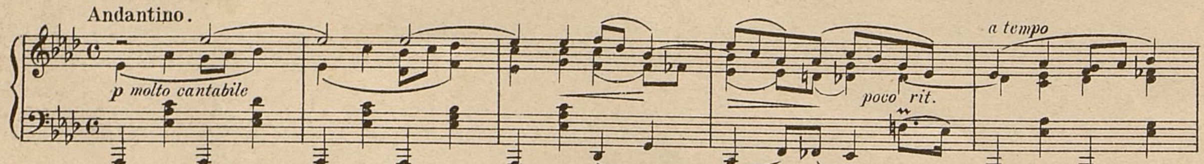

a tempo
poco accel.
poco slentando
Poco più vivo.
f marcato
Ped.


Tempo I.
pp
cresc.
rall.
a tempo
p
Poco più vivo.
f marc.

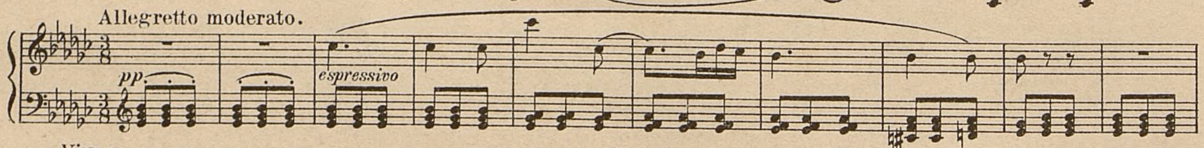

Tempo I.
espress.
pp
slentando
a tempo
a tempo
p
slentando

SIGISMOND STOJOWSKI.
Oeuvres de Piano.
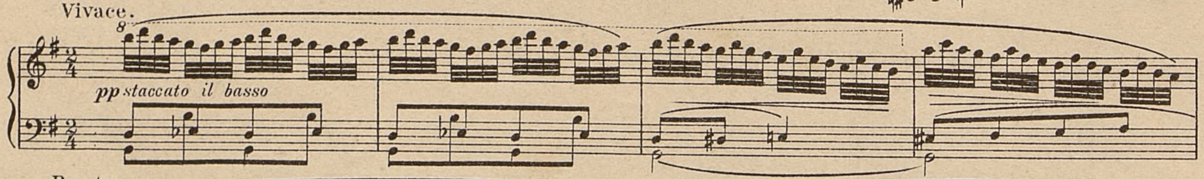
Mélodie. Op.1. Nº1.
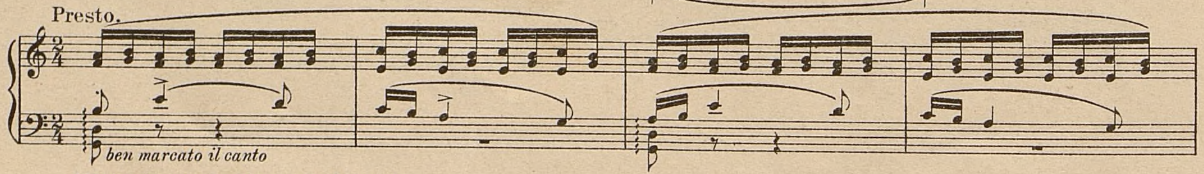


Prélude. Op.1. Nº2.
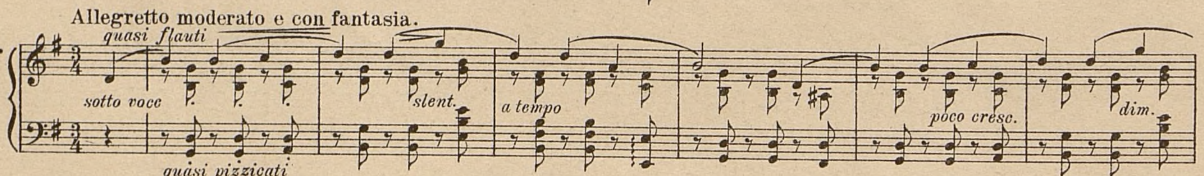


Fileuse. Op.2. Nº1.
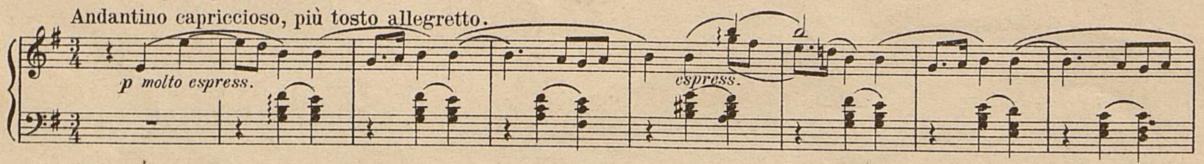


Toccatina. Op.2. Nº2.
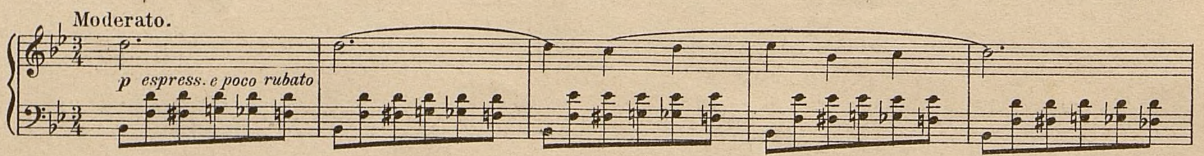


Trois Intermèdes. Op.4. Nº1.
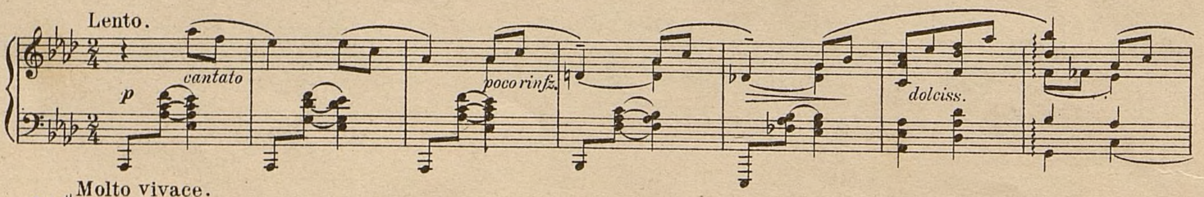


Op.4. Nº2.



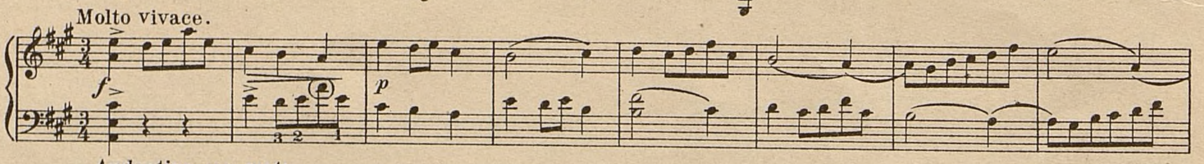
Op.4. Nº3.



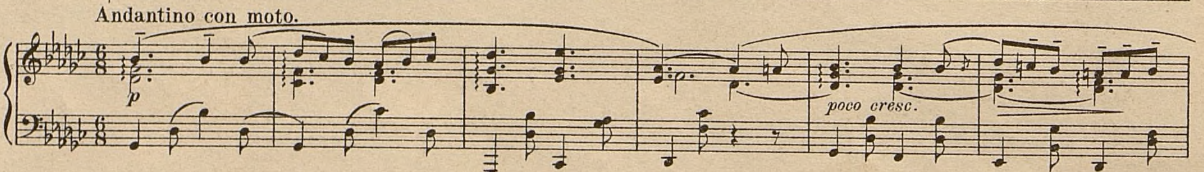
Quatre Morceaux.
Berceuse. Op.5. Nº1.
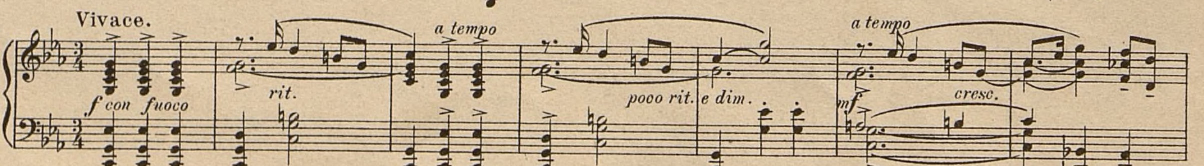


Scherzo. Op.5. Nº2.



Gondoliera. Op.5. Nº3.



Mazurka. Op.5. Nº4.
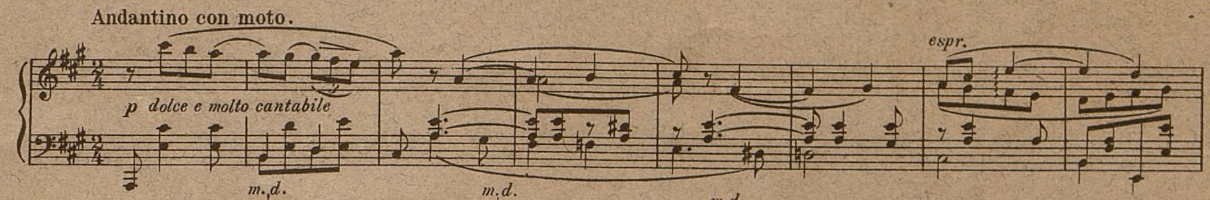


LONDON & LEIPZIG:
STANLEY LUCAS, WEBER, PITT & HATZFELD LTD

Nº102.

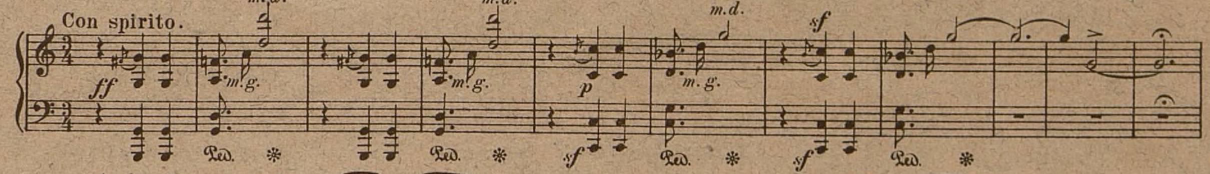
SIGISMOND STOJOWSKI.

Oeuvres de Piano.
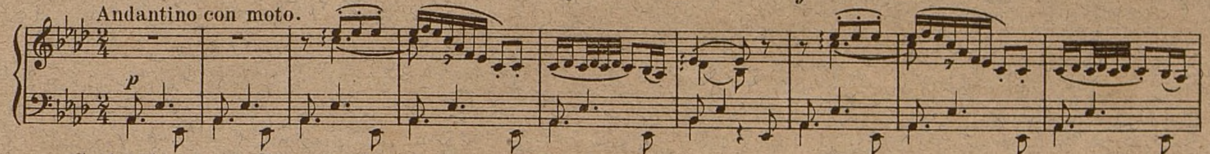
Legende.
Op. 8. No 1.
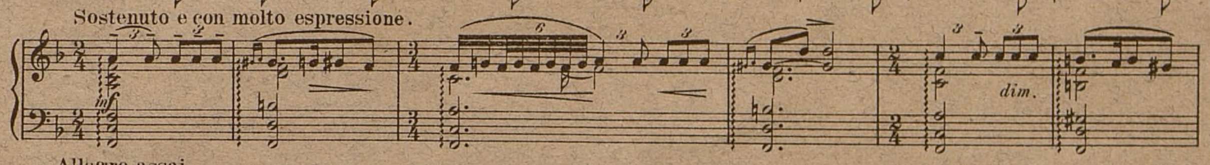


Mazurka.
Op. 8. No 2.



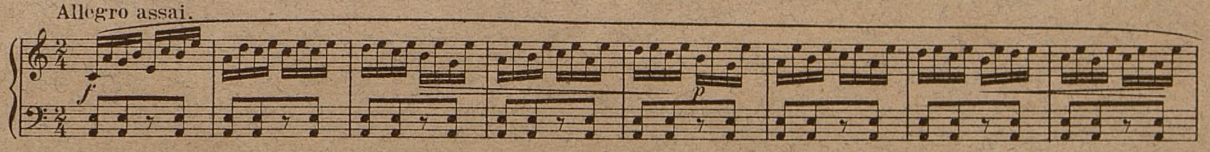
Sérénade.
Op. 8. No 3.
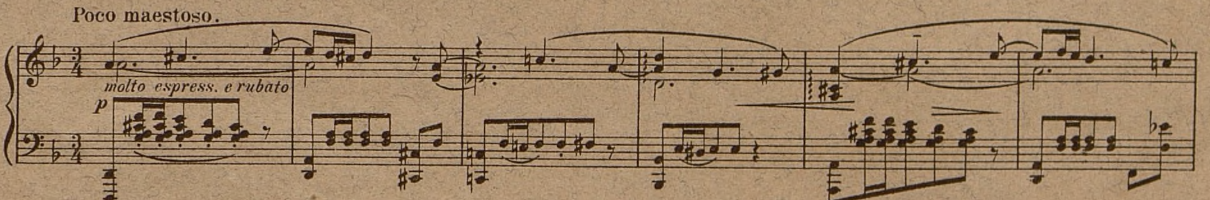


Deux Orientales.
Romance.
Op. 10. No 1.



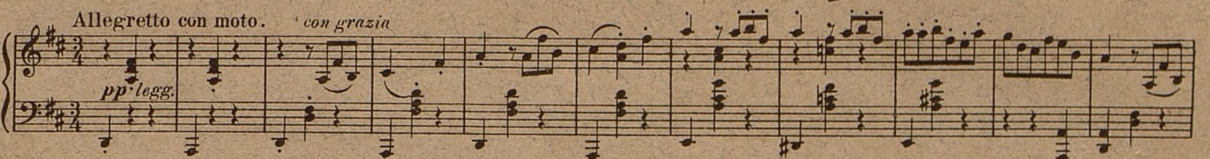
Caprice.
Op. 10. No 2.



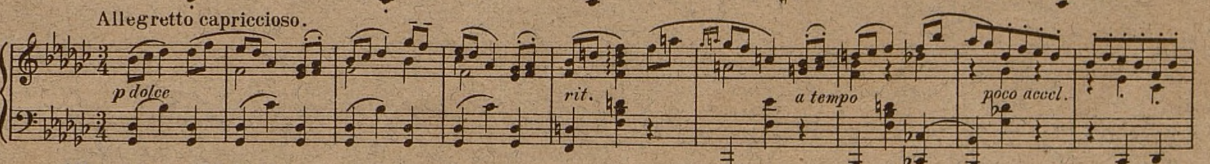
Danses Humoresques.
Polonaise.
Op. 12. No 1.



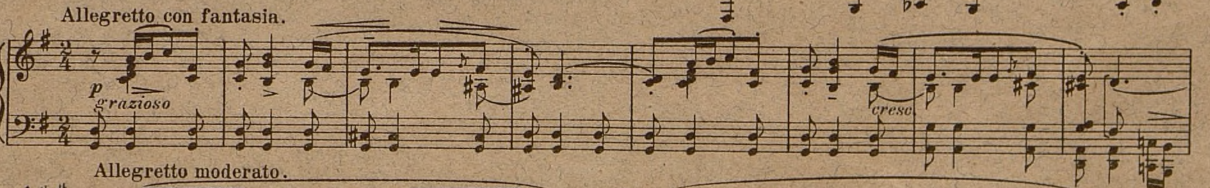
Valse.
Op. 12. No 2.



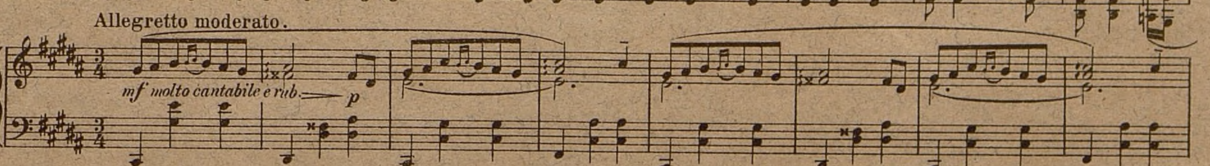
Mazurka.
Op. 12. No 3.



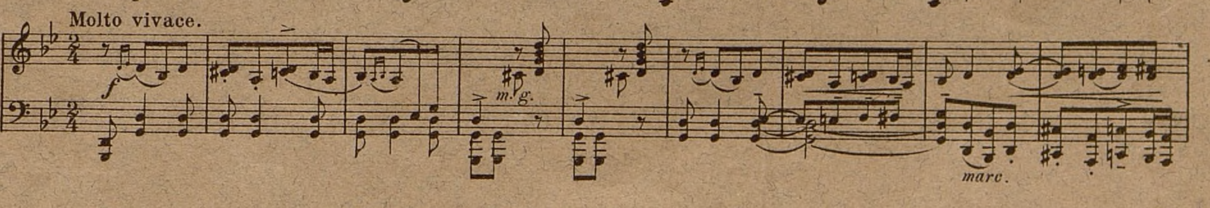
Cracovienne.
Op. 12. No 4.



Mazurka.
Op. 12. No 5.



Cosaque Fantastique.
Op. 12. No 6.



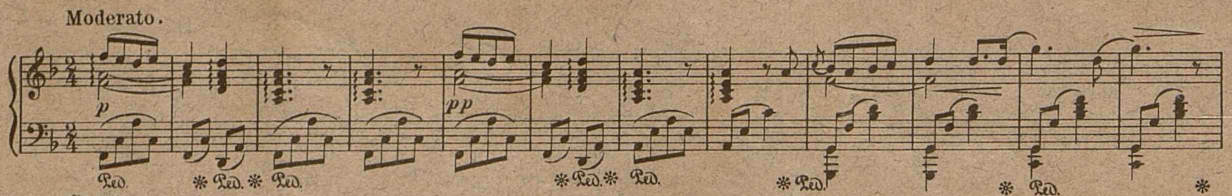
LONDON & LEIPZIG:
STANLEY LUCAS, WEBER, PITT & HATZFELD LTD

No 124.

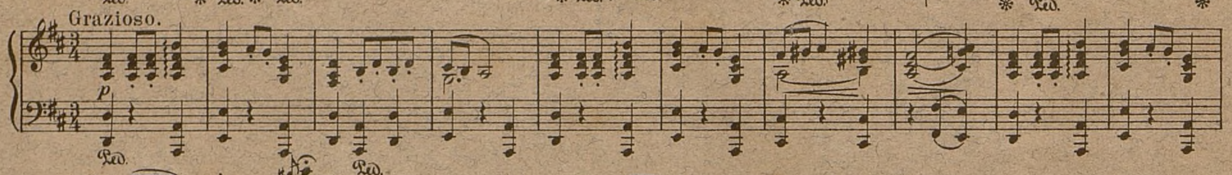
ERIK MEYER-HELMUND.

Compositions for Piano.
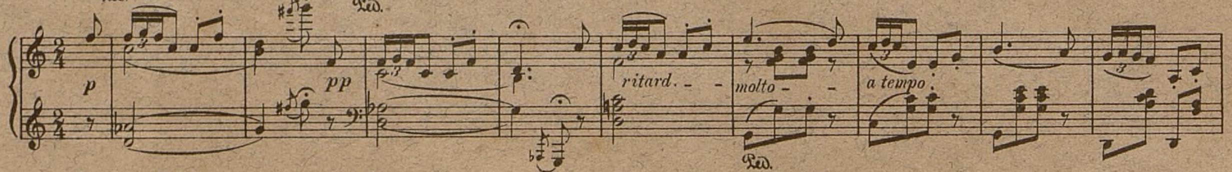
Mélodie Lyrique.



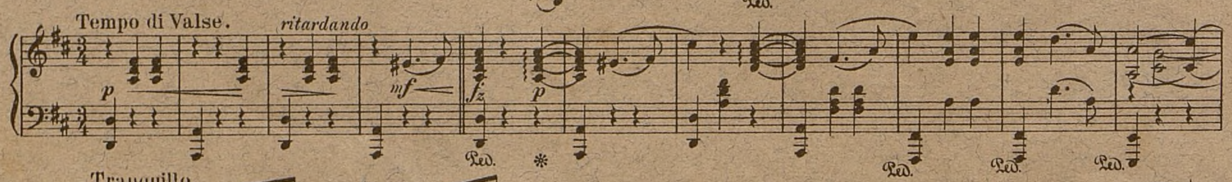
Menuet.



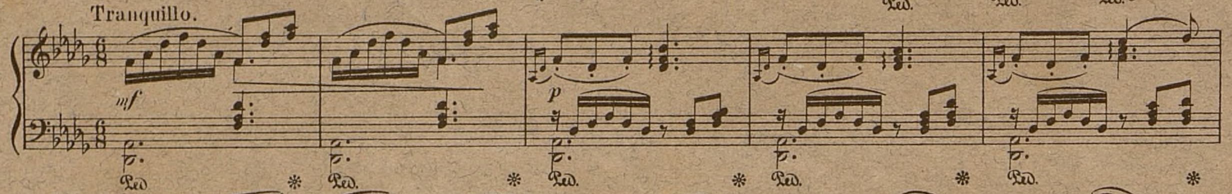
Polka Burlesque.
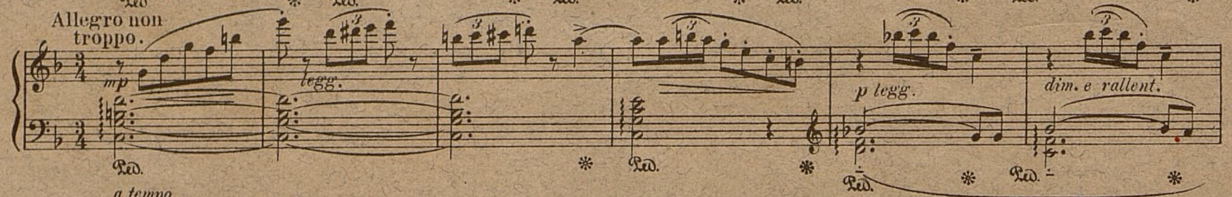


Petite Valse.



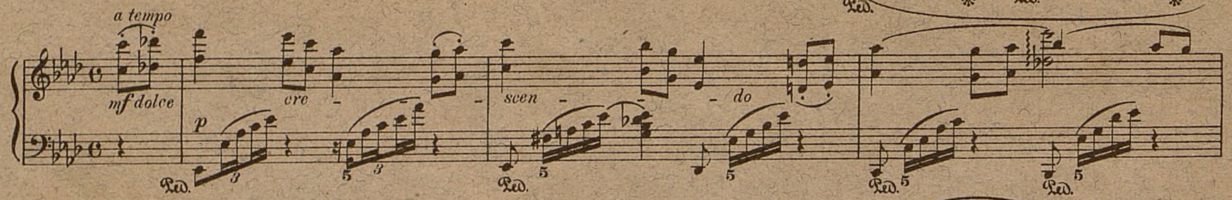
Gondoliera.
Op. 71. N° 1.



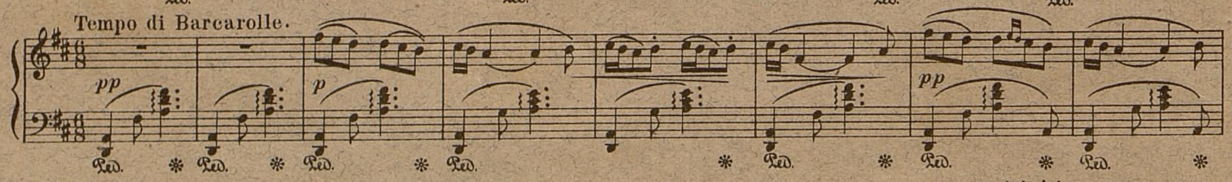
Duschka. (Valse)
Op. 78. N° 1.



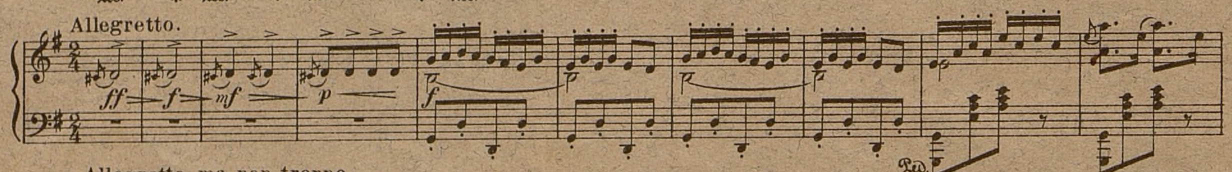
Romance.
Op. 78. N° 2.
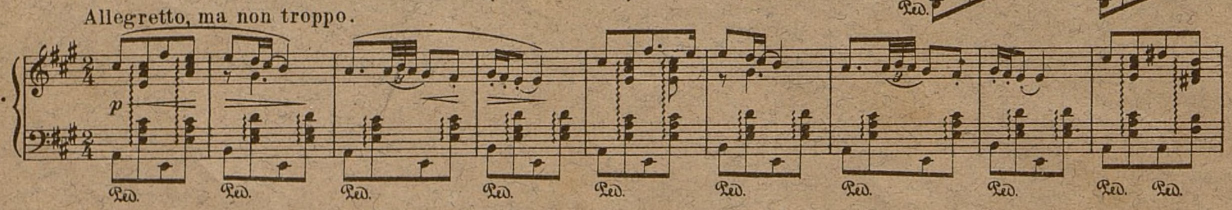


Barcarolle.
Op. 134. N° 1.



Polka-Caprice.
Op. 134. N° 2.



Petite Sérénade.
Op. 134. N° 3.



LONDON & LEIPZIG:
STANLEY LUCAS, WEBER, PITT & HATZFELD Ltd

N° 122.